

FRONT ELEVATION
SCALE 1:100

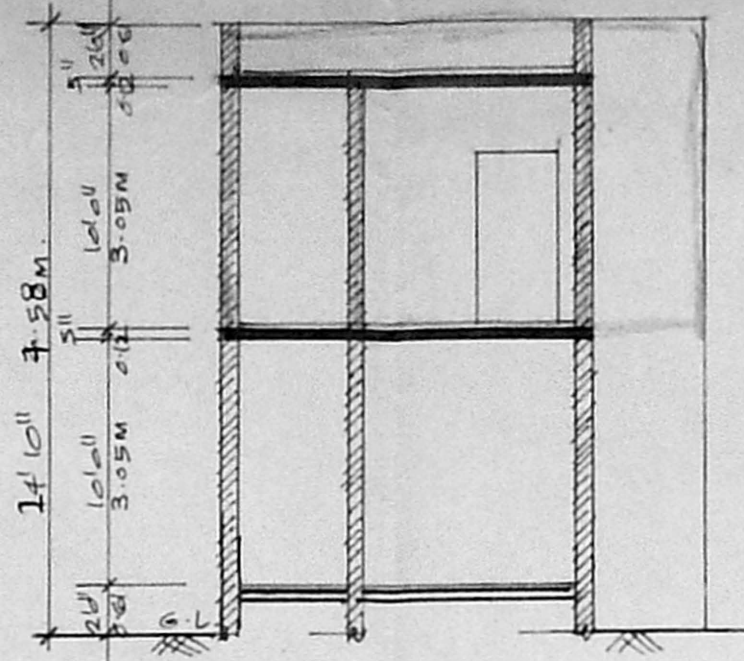

SECTION X-X
SCALE 1:100

R.C.C. 1:2:4 IN ROOF SLAB 5" THK.
 B.W. IN CM 1:6 IN 9" WALLS
 B.W. IN CM 1:4 IN 4 1/2" WALLS
 PLASTERING OF B.W. IN CM 1:5
 PLASTERING R.C.F. FACIES CM 1:3
 JOINERY IN SEASONED T.W.
 CONCEALED WIRING FOR ELECTRIFICATION
 FOUNDATION FOR PILLAR IN P.C.C. 1:4:8
 B.W. IN CM 1:3 IN PILLAR 9" SQ.

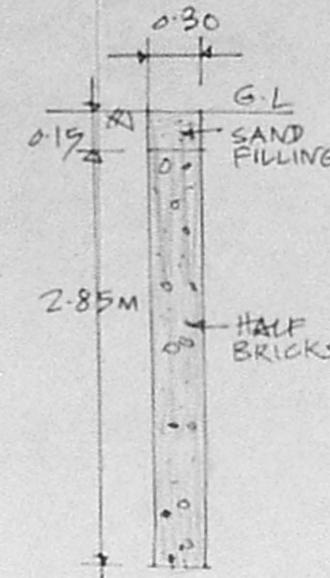

DETAIL OF PRECOLATION PITS AT 3M %

DETAILS OF JOINERY

D DOOR	3'3" x 7'6"	1.00 x 2.13 M
D1 DOOR	2'6" x 7'6"	0.75 x 1.98 M
W1 WINDOW	4'6" x 4'6"	1.22 x 1.37 M
W2 WINDOW	3'6" x 4'6"	0.91 x 1.37 M
V1 VENTILATOR	3'6" x 2'6"	0.91 x 0.64 M

Revised plan:
A/18261/95

AREA STATEMENT

	Sq. Ft.	Sq. M.
AREA OF THE PLOT	848	78.78
EXIST GROUND FLOOR	425	39.48
PROPOSED FIRST FLOOR	386	35.94

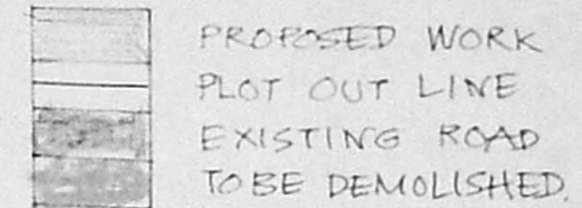

Planning Permit No.
APPROVED
 SUBJECT TO THE CONDITIONS IN THIS OFFICE LETTER.
 No. A/18261/95 Date -6-95
 FOR MEMBER/SECRETARY
 MADRAS METROPOLITAN
 DEVELOPMENT AUTHORITY
 MADRAS - 600 008.

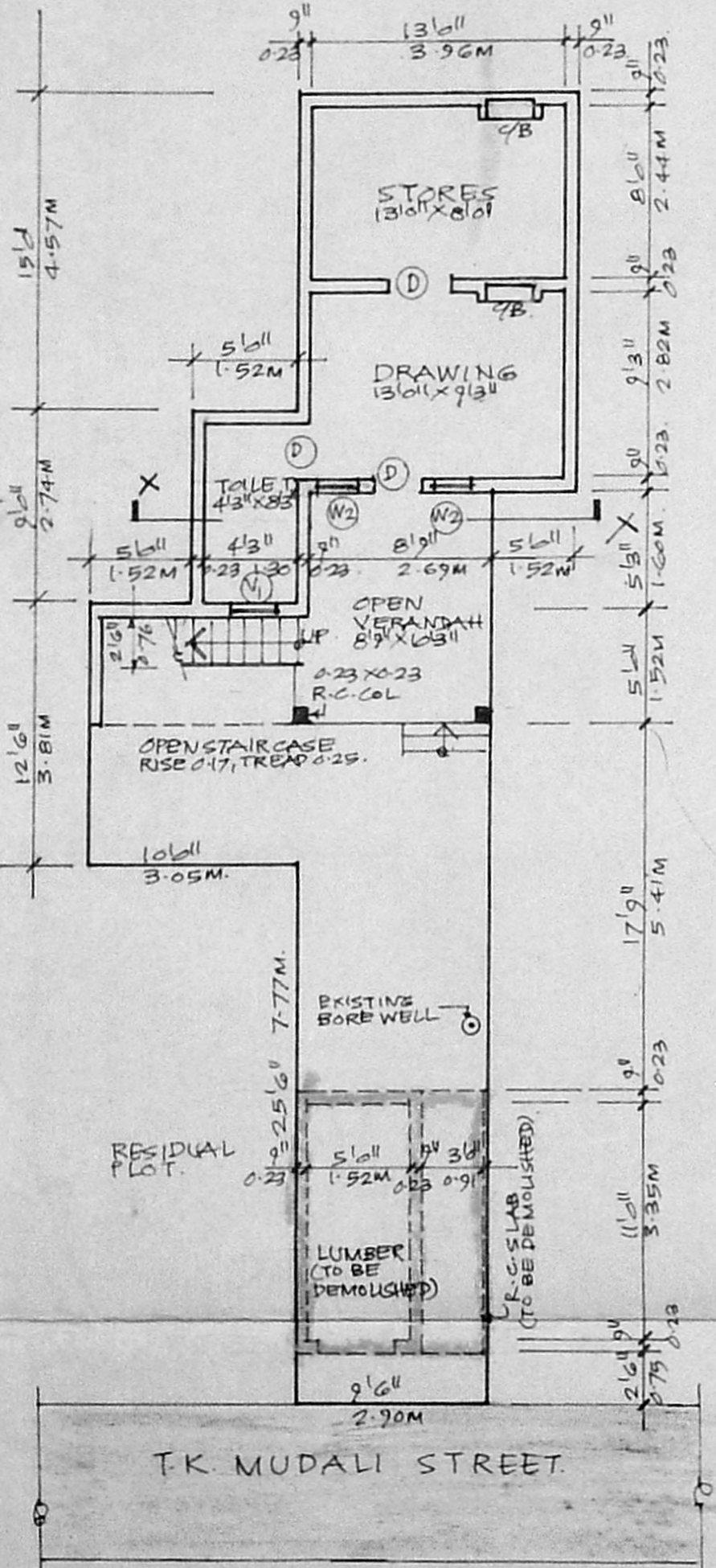

GROUND FLOOR & SITE PLAN
SCALE 1:100 (1/8"=1'0")

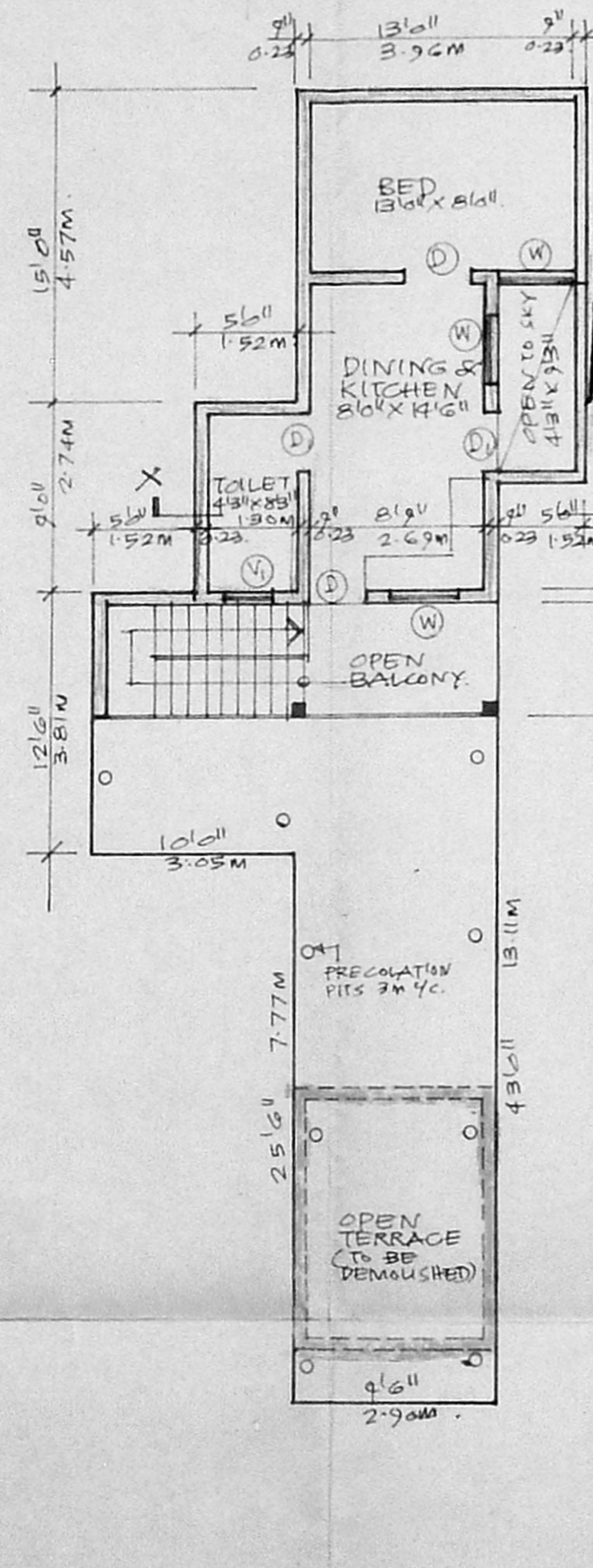

FIRST FLOOR PLAN
SCALE 1:100 (1/8"=1'0")

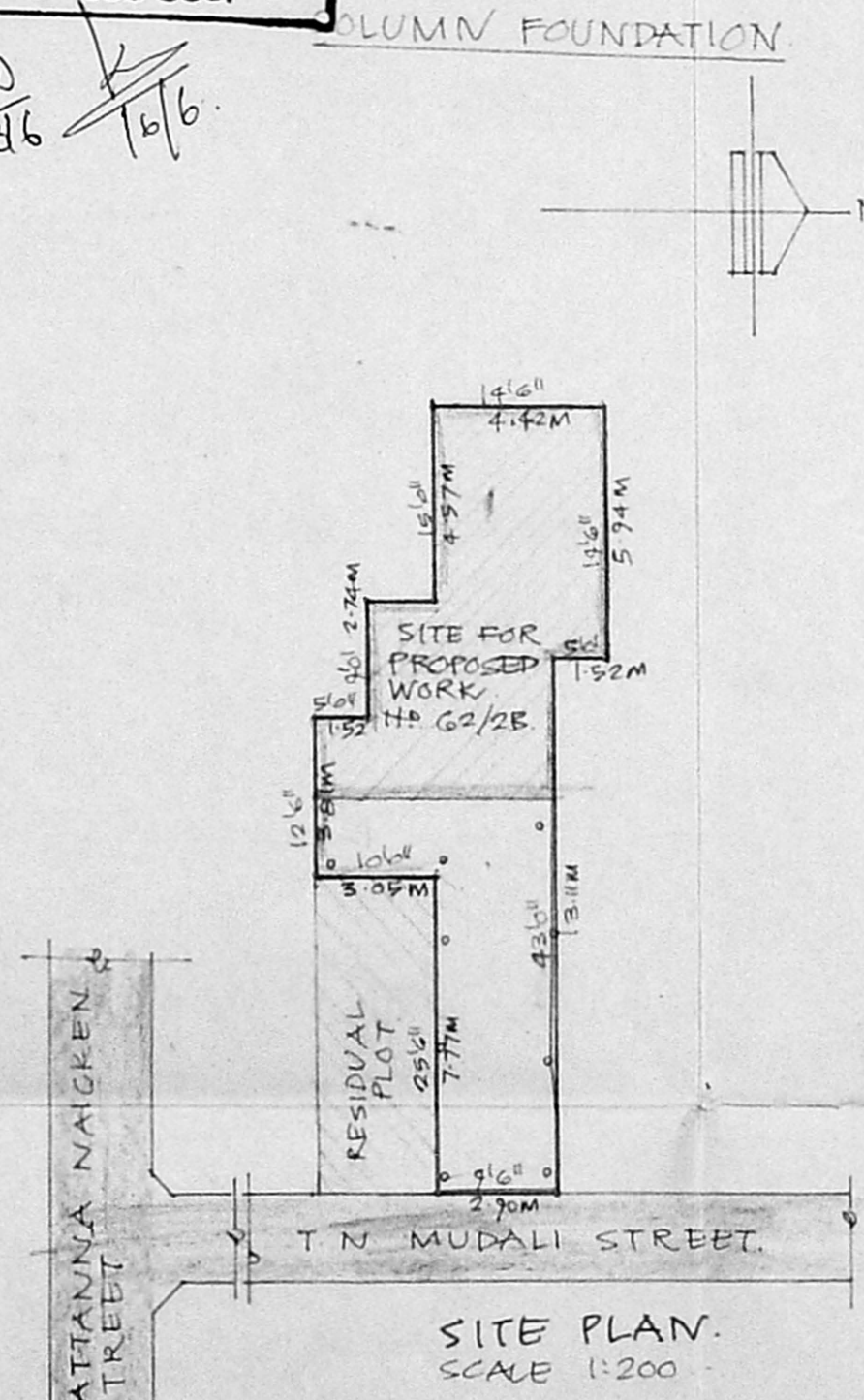

SITE PLAN.
SCALE 1:200

PLAN SHOWING THE PROPOSED ADDITIONS IN FIRST FLOOR AT DOOR NO. 62/2B, THOTTIKALAI KUMARAPPA MUDALI STREET, S. NO. 1611/3, CHOLAI, MADRAS 600112, D.N. NO. 46.
 SCALE 1:100 & 1:200

R. Vandeyul
 SIGNATURE OF OWNER
Dr. K. VENUGOPAL, Ret. A.E.E.
 CORPORATION OF MADRAS
 Civil & Sanitary Engineering Consultant
 Licensed Surveyor, Class-I No. 320
 Licensed Plumber, Class-I Metro Water
 Sewerage No. Water Supply No.
 3, Neelkandan Street, Muggambakkam (Lake Area)
 Backside of Corporation Girls Higher Secondary School
 MADRAS 600 034.